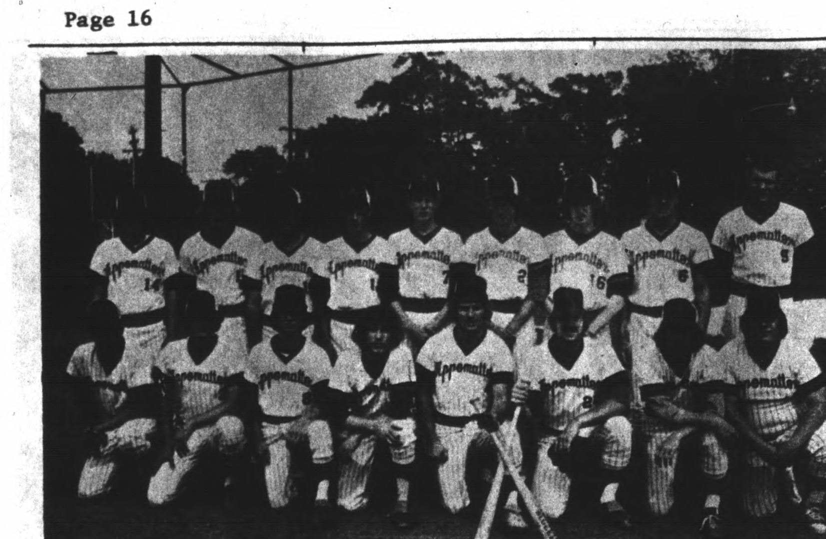

1976 RAIDERS COACHED BY CODY DICKERSON. Front row, Left to Right: Phillip Seay, Mitchell Eggleston, Mike Wooten, Andy Wingfield, Keith Coleman, Danny Hix, Frankie Tanner, and Larry White. Back Row, Left to Right, Timmy Doss, Tom Hix, Freddy Mitchell, Donald Harvey, Gary Wagoner, Ronald Harvey, Jay Franklin, Buddy McFadden and Coach Dickerson.

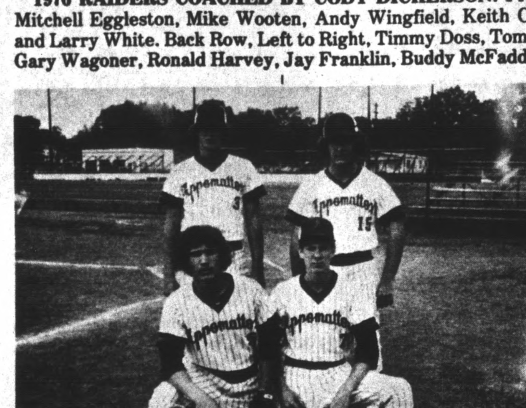

LEADING HITTERS FOR THE RAIDERS this year are Mitchell Eggleston and Fred Mitchell standing, and Andy Wingfield and Gary Wagoner, kneeling. Eggleston has 28 hits in 70 ab for .400, Wingfield, Wagoner and Ronald Harvey (not shown) have 17 hits in 54 ab for .315. Mitchell has 15 hits in 33 ab for .454. Eggleston leads in RBI with 20 followed by R. Harvey with 19 and Wingfield with 13. Wingfield has walked 23 times and scored 21 runs to lead in both departments.

SPORTS

By Billy Conner

LIBERTY WINS TRACK TITLE

Nelson County was favored, Brookville was a threat, but Liberty took the crown in the Seminole District track meet at Lynchburg College last Friday. Liberty's Minutemen scored 114 points, the Bees took second with 90½ points, and Nelson finished third with 61 markers. The Raiders picked up 15½ points for the tenth spot out of eleven teams. Richard Ferguson placed fourth in the mile run for Appomattox and third in the two mile run, while Phil Jamerson took fourth in the Shot Put, and Gordon Ford was fifth in the Pole Vault. Others competing for Appomattox were: Cecil Booker, Long Jump and Triple Jump; Marvin Dillard, High Jump; C. J. Carter, Discuss; Mike Lewis, High Hurdles, Ed Bower, 100 Dash and 220 Dash, David Eye, 880 Run and Timmy Guill 440 Run.

Ferguson holds the ACHS record in the mile with 4:26 and the two mile with 10:10. Jamerson also broke the school record in the shot, during the year, with 49'5".

RAIDERS LOSE IN SEMINOLE TENNIS

Mike Jarrell defeated Murray of Brookville 7-6, 6-3 but the Raiders were eliminated from the Seminole District Tennis Championship as the Bees were 8-1 victors and moved into the semifinals where they will meet third seeded Rustburg. Altavista, a 7-2 winner over William Campbell, goes against top seeded Liberty with the two winners meeting for the title and a trip to the regional tournament at Glenvar.

RAIDERS 17 BEES 2

The Harvey twins jumped o. Brookville pitching for seven hits and twelve RBI as the Raiders walloped the Bees 17 to 2 in a Seminole District game here on May 14. Ronald Harvey went four for four with eight RBI and brother Donald was three for four with four RBI. Tom Hix went the distance for Appomattox, giving up four hits and striking out three.

BROOKVILLE 000 100 1 2
APPOMATTOX 802 502 1 17

FRCC SETS COUPLES GOLF TOURNAMENT

All members of the Falling River Country Club are invited to participate in a couples golf tournament on May 23, 1976.

Cost per couple is $5.00 and tee-off time is 4 p.m. Please sign up at the club house.

CONCORD LITTLE LEAGUE TO HOLD ANNUAL ORGANIZATION MEETING

The Concord Little League Football Association will hold its annual organizational meeting at the Concord Elementary School cafeteria on Monday, May 24 at 8 p.m. Plans for the upcoming football season will be discussed. All persons interested in the football program are urged to attend this meeting.

DIXIE YOUTH BASEBALL MAJOR LEAGUE AS OF MAY 15

Team	Won	Lost
Orioles-Appo. Hdwe	5	0
Grants-L. Ford	4	0
Yankees-App. Garment	3	3
Braves-Jaycees	2	3
Pamplin-Ruritan	2	4
Oakville	0	6

Home Runs	
Andy Daulton-Yankees	5
Darnell Trent-Oakville	3
Kevin Layne-Pamplin	2
Steve Poole-Giants	1
Jerry McCoy-Oakville	1
Todd Moore-Giants	1
Allen Edmonds-Yankees	1
Bobby Wingfield-Orioles	1
Steve Mayberry-Orioles	1

RAIDERETTES WIN FINAL GAME

The Raiderette softball team defeated Jefferson Forest 9 to 0 behind the two hit pitching of Roni Franklin, to win their final game of the regular season and finish with an 8 and 2 record in Seminole District play. Bernita Moore had a home run and three RBI, and Connie Murray and Maryjane Smith each had three hits, to lead the Raiderette attack.

Raiderette Statistics: ab-r-h-rbi C. Murray cf 4-1-3-0; C. Smith 3b 3-1-0-1; M. Smith ss 4-2-3-1; B. Moore lf 4-2-2-3; C. Harris 2b 4-1-2-0; R. Martin 3-0-1-2; L. Doss rf 2-0-0-0; S. Doss c 2-2-2-0; R. Franklin p 2-0-0-0; P. Harris ss 1-0-0-0.

RAIDERETTES RECORD IMPRESSIVE

The ACHS girls softball team scored an average of 17.8 runs per game in Seminole District competition while holding the opposition to an average 6.5 won 8 games out of 10. They had a team batting average of .488 led by Connie Murray's .647, Bernita Moore's .588, Maryjane Smith's .529, Cindy Smith's .487, Cindy Harris' .485, Sue Doss' .484, Roxie Martin's .478, and Lynn Doss' .350. All of these girls played in every game except Lynn Doss who played 8 games in right field without making an error. Connie Murray led the team in stolen bases with 25 followed by Maryjane Smith with 22. Maryjane led in home runs with 4 and RBI with 21. Jan Stanley won 5 games on the mound and Roni Franklin won 3.

RUBBER STAMPS & STAMP PADS - on sale at The Times-Virginian, Inc. - Phone 352-8215. 4-29-tf

WEDDING Invitations, Informals on sale at The Times-Virginian, Phone 352-8215 - Appomattox, Va. 1-15-tf

IF YOU HAVE SOCIAL ITEMS PLEASE CALL 352-8215

POEMS WANTED

The Virginia Society of Poets is compiling a book of peoms. If you have written a poem and would like our selection committee to consider it for publication, send your poem and self-addressed stamped envelope to:

Virginia Society of Poets
2317 West Broad Street
Richmond, Va. 23220

5-11-4t

For Sale

The Appomattox County School Board is offering for sale by seal bids the following items.

TRACTOR, INTERNATIONAL 424, Serial Number 12395, Year Model 1966, Gasoline Engine, Three Point hitch & Draft control, dual clutches with continuous live PTO, 8 speed transmission, front lights, new front tires. Minimum Bid: $1500.00.

TRACTOR,JOHN DEERE 420, Serial Number 132188, Year Model 1958, gasoline engine, three point hitch, dual clutches with continuous live PTO, 5 speed transmission, drawbar. Minimum Bid: $1000.00.

TRACTOR, FORD 9N, Serial Number 9N-93556, Year Model 1942, gasoline engine, three point hitch, 6 speed transmission. Minimum Bid: $850.00.

GRINDERS, BENCH (five), ⅓ HP, 115 volts, split phase motors in operating condition.

DRILL PRESS, Champion, 16-inch ½ HP motor, 115 volts in operating condition.

These items of equipment may be seen in the Department of Vocational Agriculture at the new Appomattox County High School. Persons interested in one or more items of this equipment may submit sealed bids to R. B. Carter, Director of Vocational Education, between the dates of May 20 and 5:00 p. m. on June 3, 1976 at which time the bids will be opened in the office of the Director of Vocational Education. These items of equipment will be sold to the person who submits the highest bid. The School Board reserves the right to refuse any or all bids.

Issued by authority of the
Appomattox County School Board
May 18, 1976.

TOP CONDITION USED CARS

Buy, Finance and Insure Your Car on the Spot. Instant Adjustment Throughout the United States — Through MIC.

MIC MOTORS INSURANCE CORPORATION

PASSENGER CARS

1975 Chevrolet
CAPRICE- 4 Door Sedan - Fully Equipped - Factory Air Condition - Vinyl Roof - Extra Clean - One Owner.

1972 Chevrolet
CAPRICE - 4 Door Hardtop - Fully Equipped - Factory Air Condition - Extra Clean.

1972 Chevrolet
NOVA - Sport Coupe - 350 V-8 Motor - Turbo Transmission - Radio - White Wall Tires - Low Mileage - Extra Clean.

1971 Chevrolet
CAMARO Coupe - Fully Equipped - Factory Air Condition - Vinyl Roof and Seats - Extra Clean.

1974 Volkswagen
2 Door Sedan - 4 Speed Transmission - Radio - White Wall Tires - Low Mileage - One Owner.

1971 Opel
STATION WAGON- 4 Cylinder Motor - Automatic Transmission - Radio - White Wall Tires.

1969 Chevrolet
CAPRICE - 4 Door Sedan - Fully Equipped - Factory Air Condition - Vinyl Roof - Extra Clean.

- Trucks -

1972 Chevrolet
PICK UP Custom Deluxe Fleetside- 350-V8 Motor - Turbo Transmission - Power Steering - Air Condition - White Wall Tires - Extra Clean - One Owner.

1972 Chevrolet
CHEYENNE Pickup - Fleetside - 350 V8 Motor - Turbo Transmission - Air Condition - Power Steering - Radio - Rear Step Bumper - One Owner.

1974 Chevrolet
PICK UP - Fleetside- 4 Wheel Drive - Turbo Transmission - Power Steering - Radio - Rear Step Bumper

1971 Chevrolet
1 TON TRUCK - V8 Motor - 4 Speed Transmission - Radio - New Paint - One Owner.

1968 Ford
PICK UP - 8 Ft. Body - 6 Cylinder Motor - 4 Speed Transmission - Extra Clean.

Moses Motor Co., Inc.
Phone 352-5440
Moses Street - Rt. 460 Va. Dlr. Lic. No. 3 Appomattox, Va.

HURRY - - - - -SAVE! SAVE!
SALE ENDS MAY 22

Bikes 12" - 27" Ten Speed
Wheel Items
3 Tier Utility Carts
Strollers
Lawn Sprinklers
Several Sizes Tricycle
Tiller - 3 hp to big Orange Rocket
Lawn Mower 3 hp 18" Push Type - 22 " Self Propelled - 3½ hp
3 hp Reg. $89.88 Now $79.88
Wheel Barrow - Toy Type to Extra Large
Lawn Mower Rides - 5 hp - 8 hp Ariens Big Orange
7 hp Reg. 679.95 Now $599.95
Motorola Quasar Console TV
Vacuum Cleaners
GARELLI
Because of our ever increasing energy and transportation problems, the largest form of short-haul transportation in the world is now available in America. Thanks to the foresight of your legislators, a Garelli can be ridden without the problems of registration, title or license. Explore your freedom. Garelli. Motorized bicycles.
GARELLI
Kitchenaid
Westinghouse - Refrigerators - Amana
Trash Can Carriers
Portable Dishwashers
Fertilizer Spreaders
Casters

Amana
Some have wheels - some don't have wheels, but they'll roll!
Amana offers many features for convenience, dependability

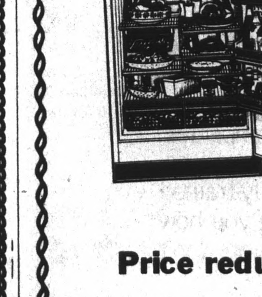

Convertible temperature controls two automatic cold controls, one for the freezer, one for the refrigerator. Set one independent of the other. (Except Model ESR-16)
Convertible "Refrigerator within a Refrigerator" just for fresh meat. Has its own control with a positive shutting action to let you keep fresh meat at the best temperature. Not in Models ESR-16, TM-16N, TM-18N.
Price reduced on all Amana Refrigerators
Many models have quality construction.
Roll into Poe's and roll out the bargains.
Look around if you find items not marked on special- - -we will give you a special price on it.
What else has wheels or rolls??
We service what we sell Over 30 years serving the Appomattox County Area
Poe Hardware Co., Inc.
Church Street Phone: 352- -5575 Appomattox, Va.

TIMES-VIRGINIAN
A LIVELY WEEKLY NEWSPAPER AT HISTORIC APPOMATTOX COURT HOUSE, VIRGINIA
VOLUME 85 - NUMBER 22 APPOMATTOX (VA.) - TIMES-VIRGINIAN - MAY 27, 1976 SINGLE COPY PRICE 15c

ACHS Names Honor Students

Tommie Steven Cawthorn
Valedictorian

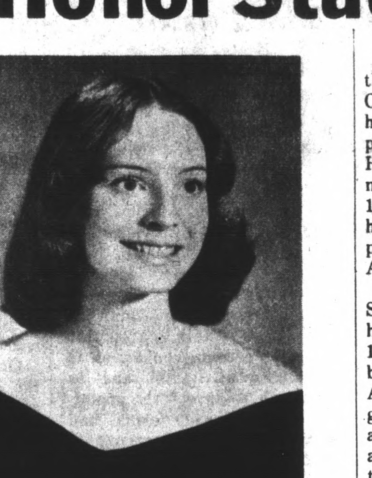

Beverly Dianne Harvey
Salutatorian

Cecil B. Tilley, Jr., Principal at Appomattox County High School, has announced the names of honor graduates of the Class of 1976. Valedictorian is Tommie Steven Cawthorn and Salutatorian is Beverly Dianne Harvey, top photos.

Students shown above have earned a 3.5 average or above during their years in high school and make up the remainder of the top 11 students of the Senior Class. Left to right are Sheila Carol Torrence, Richard Allen Shelton, Sandra Lynn Chambers, Richard B. Carter, Carla Renee' Lipford, Jack William Smith, Susan Lorraine Hamlin, Robert Austin Fitzgerald, Jr. and Karen Lee Chandler.

A Baccalaureate Service for the Class of 1976, Appomattox County High School, will be held Sunday, June 6, 1976 at 8 p.m. in the Appomattox County High School Auditorium. Commencement exercises for the 175 graduating seniors will be held Wednesday, June 9 at 8 p.m. at the Stadium at Appomattox Middle School.

The names of Valedictorian, Salutatiorian, and nine other honor graduates of the Class of 1976 were announced this week by Principal Cecil B. Tillery, Jr. All students qualified for honor graduate status have achieved at least a 3.5 cumulative average based on a 4.0 scale in their high school years.

Tommie Steven Cawthorn, Valedictorian, is the son of Mrs. Nancy S. Webb and the late Thomas J. (Jack) Cawthorn of Route 2, Appomattox. His activities include membership in the Future Farmers of America where he served as Chaplain, Treasurer, Vice-President; National Honor Society, an organization of which he served as reporter; Junior Class Treasurer; and is President of the Senior Class. He participated in "Purely Academic" and "Klassroom Kwiz". He will attend Lynchburg College and major in Accounting. His career goal is to become a Certified Public Accountant.

Beverly Dianne Harvey, Salutatorian, is the daughter of Mr. and Mrs. Daniel P. Harvey of Evergreen. She is the President of the ACHS Choir, Parliamentarian of the Latin Club, and has served as Co-Assistant Editor of the Annual Staff, President of 4-H, and Chaplain of the Spanish Club. Beverly has also been a member of the National Honor Society, the Interclub Council, Radio Staff, Future Homemakers of America and the United Methodist Youth Fellowship. She is a member of Evergreen United Methodist Church. Beverly will attend Longwood College next year where she will major in Home Economics.

Jack William Smith is the son of Mr. and Mrs. W. A. Trent of Red House. His activities during high school include membership in the Future Farmers of America, serving as Chaplain and Secretary; Vice-President of the World Culture Organization; and being selected as Junior Class representative for the SCA. He has been a member of the Spanish Club and Latin Club for two years. He is presently a member of the WACHS Radio Staff and Treasurer of the Senior Class. He has been a two-year member of the National Honor Society and participated on the TV quiz show, "Purely Academic". Next year he will attend the University of Virginia as a Pre-Medical student, majoring in Biology. His career goal is to become a Medical Doctor.

Richard B. Carter is the son of Mr. and Mrs. Richard B. Carter, Sr. of Appomattox. He was Reporter of the Future Farmers of America in the 8th grade, Parliamentarian of the FFA in the 9th grade and in his Junior year he was Junior Class Representative and Treasurer of the Junior Class, and a member of the World Culture Organizaiton. R. B. is a member of the National Honor Society, the Poet Laureation of the Annual Staff, member of the Latin Club and Treasurer of the Science Club. He is a two-year letterman on the Appomattox County High School golf team. R. B. will attend the College of William and Mary in Williamsburg and major in Philosophy.

Sandra Lynn Chambers is the daughter of Mr. and Mrs. Herbert H. Chambers of Appomattox. She is President of the National Honor Society, Co-Editor of the yearbook, and Secretary of the Latin Club. She has been a member of the Choir, the Drama Club, Interclub Council, the SCA, the Science Club and the Spanish Club. She attended Regional Choir for two years, was a member of the "Purely

Cont'd on Page 6

Father Darkleaf

BY CALVIN ROBINSON

Greeting, on a chilly week in late May. Sweaters by day and a blanket at night. Turned the heat off one day and promptly cotched a mild cold. I take my garden work in half-hour hitches. On a clear day I can discourage over 400 morning glories in half an hour, with a garden hoe, and have time left over to see if anything I planted has come up. Good news. I purchased a dozen tomato plants from a local market and at latest count a dozen were living. If they keep that up, will have to see about staking'em. If'n I had to, some of the radishes are large enough to harvest.

* * *

Appomattox Is A Growing Town, and Martha Street the same. New housing construction in progress. Our street is two blocks long, and this new housing is on East Martha.

* * *

Joe Ferrell was telling me about his successful use of liquid fertilizer. Have never tried it, but often use a special fertilizer can of a product called Rapidgro, which seems to work. Shame on me, but when all else fails to discourage honeysuckle from taking over, I pour gasoline on it, being careful not to have my steadily-puffed pipe going at the time. One of the top challenges to keep your premises looking okeh is to have neighbors who take great pride in their property. I dasn't be the loner to hold down the appearance of my part of town! Heavens to Betsy, I had awareness of an odor from the back porch and traced it to some onions I had purchased and forgotten to plant. So I checked' em out and they were too soft to plant. But I planted them anyway, and so help me every one of them are up and thriving. Ain't Nature wunnerful. Oh yes, that reminds me to thank Mrs. Clara Mitchell for loaning me a book about Lawrence Welk's band, since Welk made the words, wunnerful, wunnerful famous. His new book is: Ah One, Ah Two!

* * *

From a splendid magazine published by my church denomination, I found statistics on church membership in the US. After a slight decline, it is now on the increase, with over sixty-five per cent of our population having church affiliation. But that is not enough and our generation should re-examine its commitments. And I checked the church affiliation of the many Presidential candidates, although I do not favor mixing religion and politics. Heard of one church where the preacher prayed so long that some of those who bowed their heads, went to sleep and didn't raise them when he said. Amen.

* * *

About five tons of pork will be prepared for the second annual pork festival June 2 at Emporia, Va. - - I have not smoked a cigarette for fifteen years but they must be making'em better than they used to, for years ago you could tell a cigarette smoker by the orange-yellow stain on the fingers holding them between puffs . did you see the bumper sticker which said "Bumper stickers are hard to get off" . . . My friend Stuart Farrar, of Pamplin, often phones me about some question of history and I find that he is a keen and dedicated student of history and I feel safe in confirming what his studies have revealed. Example, Who built The McLean House? Wilmer McLean did not. Call Mr. Farrar for the answer! . . . congratulations to the ACHS girls softball team and their coach. Appomattox gals have winning ways! . . . first two magnolia blooms I have are at the very top of the tree, which is just as well for they do not last if cut and brought indoors. Ah yes, space runneth out, so thanks for reading, and seeya next week.

Mrs. Robinson Honored By Town Of Appomattox

The senior member of the Appomattox Town Council, Mrs. Earle P. Robinson, was honored by the Town of Appomattox at a special dinner held Wednesday evening, May 19 at Jeanne's Restaurant.

Mrs. Robinson won election to the Council in 1951 to become the first woman member of the local governing body and has served faithfully for the past 25 years.

Mayor Henry Pack presided at the brief ceremony which saw the honoree presented a silver engraved pitcher as a recognition gift from town officials. Mrs. Robinson annouced prior to the recent town election that she planned retirement and did not offer as a candidate for re-election.

For some years she has served as Vice-Mayor and has often presided at Council meetings, and has been chairman and member of many town committees. One of her projects was the erection of town street signs. Her final term of office ends July 1, 1976.

Present at the dinner were Mayor Pack, Mr. and Mrs. Robinson (shown above), Robert Hubbard, Mr. and Mrs. Ronnie Spiggle, Mr. and Mrs. Burke Guill, Mr. and Mrs. "Sonny" Conner, Mr. and Mrs. W. Lloyd Vaughan, Mrs. Gladys P. Johnson, Mrs. Beck Hudson and daughter, Pat, Mrs. Rachel Lawson, Town Manager W. S. Slagle and Mrs. Slagle, Mr. and Mrs. James Ford, Mr. and Mrs. Harold Nash, Mr. and Mrs. Raymond Mullins, and Mr. and Mrs. Marvin House, Jr.

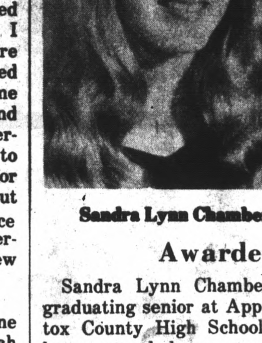

Sandra Lynn Chambers

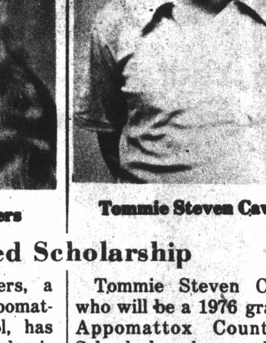

Tommie Steven Cawthorn

Awarded Scholarship

Sandra Lynn Chambers, a graduating senior at Appomattox County High School, has been awarded an academic scholarship to Oral Roberts University in Tulsa, Oklahoma.

These scholarships from ORU are awarded "with the intention of recognizing, encouraging, and assisting worthy young men and women who give promise of becoming Christian leaders in their chosen fields". Based on academic achievements, class rank, grade-point averages, and college board test scores, these awards are given for one year on a renewable basis.

She also received a music talent award of $200.00 for piano from Oral Roberts

Cont'd on Page 6

Tommie Steven Cawthorn, who will be a 1976 graduate of Appomattox County High School, has been selected to receive a Granville P. Meade Scholarship for the 1976-77 academic year. This award, renewable on an annual basis, is applied for and made available to students through a fund established by the late Granville P. Meade of Clark County, the State Dept. of Education announced. Steve was one of ten students throughout the State to be named the recipient of this award. The ten students were among 35 who were nominated by Virginia school superintendents.

Mr. Lloyd G. Walton, Superintendent of Appomattox

Cont'd on Page 6

Lions Will Sell Brooms - Mops Tonight

Members of the Appomattox Lions Club will be out tonight, Thursday, conducting their annual broom and mop sale. Shown above with samples to be sold throughout the county, left to right, are W. Lloyd Vaughan, S. B. Waddell, J. A. Beaty, and J. Franklin Vaughan. All members of the Lions Club are asked to meet at 5 p.m. at the office of Dr. A. A. Fratrick and Dr. J. A. Mathews to check out brooms and both wet and dry mops. Their goal is to go out and sell out and return to Maudes Restaurant by 7:15 p.m. for dinner. Mops and brooms will sell for $3.00 each and the members of the Appomattox Lions Club hope to make this fund-raising activity a "clean sweep".

Post Office To Observe Holiday Mon.

Memorial Day, Monday, May 31, will be observed as a holiday at all post offices.

There will be no window service and no rural delivery. Mail will be received in Appomattox at 6 a.m. and will be distributed to Town lockboxes. Special Delivery mail will be delivered within the Town limits. Mail will be dispatched at 8:30 a.m. only.

Local Doctor Retains Membership In AAFP

KANSAS CITY, MO. - Albert A. Fratrick, M.D., has completed continuing education requirements to retain active membership in the American Academy of Family Physicians, the national association of family doctors. The Academy formerly was called the American Academy of General Practice.

The requirements call for members to complete a minimum of 150 hours of accredited continued medical study every three years. Members become eligible for reelection at the end of the third year following their election to membership. The Academy, the country's second largest national medical group that requires members to keep up with medical progress through continuing education.

The Academy, founded in 1947 and headquartered in Kansas City, Mo., was instrumental in the establishment of a new primary specialty in family practice in 1969. The new specialty is expected to increase the numbers of family physicians available to serve the public in the future. The Academy's continuing educaton program is the foundation of eligibility for family doctors now in practice who apply for certification in the new speciality.

Final Plans Made For Pork Festival

Final plans for the Bicentennial Celebration of the Virginia Pork Festival to be held on June 2, from 3 to 8 p.m. at the Greenville County Ruritan Club Grounds, Emporia, Va.,were made during a recent joint session of the festival executive committee and representatives of the sponsoring organizations.

The following are some festival highlights: Terri Ward, National Pork Queen, will be on hand to greet visitors expected from fifteen different states. A Virginia Pork Festival Queen and Princess will be elected. Continuous live music will be provided during the entire festival by the Country

Cont'd on Page 4

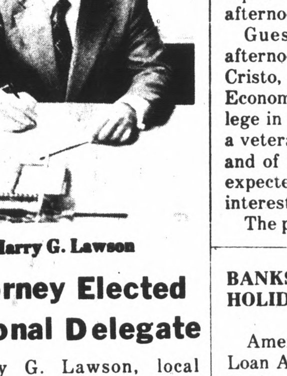

Harry G. Lawson

Attorney Elected National Delegate

Harry G. Lawson, local attorney and native of Appomattox County, has been elected one of five delegates from the Fifth Congressional District to the National Democratic Convention to be held in New York City, July 12 - 16.

The Fifth Congressional District Democratic convention selected Saturday two delegates pledged to Jimmy Carter, one for Representative Morris K. Udall, and two uncommitted. Selected as uncommitted delegates were Dr. Charles Crowder of South Hill, a physician; and Harry G. Lawson of Appomattox, local attorney.

Approximately 300 Democrats from the district attended the convention at Halifax County Senior High School on Saturday. Of those, 124 were uncommitted, 117 supported Carter, and 54 supported Udall.

BICENTENNIAL COMMISSION WILL MEET FRIDAY

The Appomattox County Bicentennial Commission will meet Friday afternoon at 3 p.m. at the Farmers National Bank, Triangle Plaza Branch.

All members are encouraged to attend.

Dr. Cristo Will Be Memorial Day Speaker

The American Legion and the Legion Auxiliary will sponsor a Memorial Day Service at the Court House Square on Court St. Sunday afternoon at 3 p.m.

Guest speaker for the afternoon will be Dr. Anthony Cristo, Associate Professor, Economics, at Longwood College in Farmville. Dr. Cristo is a veteran of both World War II and of the Korean War and is expected to bring a very interesting program.

The public is cordially invited to attend and a special invitation to families of the veterans whose names are inscribed on the monument is extended.

Make plans now to attend the special Memorial Day Service. The Appomattox County High School Band will participate in the program.

BANKS WILL OBSERVE HOLIDAY MONDAY

American Federal Savings & Loan Association, the Farmers National Bank, Fidelity National Bank and the First National Bank of Farmville, Pamplin City Branch will be closed Monday, May 31, 1976 in observance of Memorial Day.

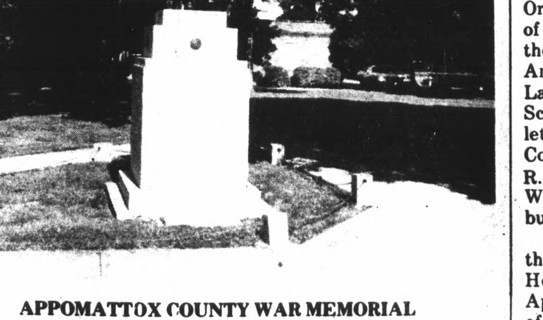

APPOMATTOX COUNTY WAR MEMORIAL

Pictured above is the familiar War Memorial Monument with freedom flame. This memorial was erected and dedicated on Memorial Day in 1971 to the honor and glory of the 46 men from Appomattox County who gave their lives in World War I, World War II, Korea and Viet Nam. The freedom flame burning is provided by the American Legion Post 104 and is to remind us of the sacrifices of those it honors.

Memorial Day Services will be held at this site at 3 p.m., Sunday, May 30. The public is urged to attend these services on the Courthouse grounds in the Town of Appomattox.

MAY